

1.4.2

School wise feedback Analysis from Stakeholder

1) Student 2) Teachers 3) Employers 4) Alumni

Academic Year 2019-20

School of Health & Allied Science

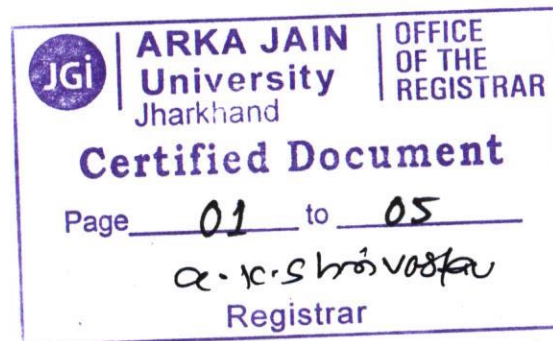

Student Feedback Analysis

The below chart is the consolidated School level analysis report from the 119 students of
School of Health & Allied Science for the year 2019-20

ARKA JAIN University, Jharkhand – 2019-20 – Programme Wise Parameter Wise Consolidated Students Feedback

| School Name | B.OPTOM | B.SC BIOTECH | B.PHARMA | | B.OPTOM | B.SC BIOTECH | B.PHARMA | | B.OPTOM | B.SC BIOTECH | B.PHARMA | | B.OPTOM | B.SC BIOTECH | B.PHARMA | |
|--------------------------------------|-------------|--------------|----------|-------------|---------|--------------|----------|--------|--------------|--------------|----------|----------------|------------------|--------------|----------|------------------|
| No. of Respondents | 41 | 24 | 54 | | 41 | 24 | 54 | | 41 | 24 | 54 | | 41 | 24 | 54 | |
| Parameter for Feedback from Students | Very Good % | | | Very Good % | Good % | | | Good % | Satisfactory | | | Satisfactory % | Unsatisfactory % | | | Unsatisfactory % |
| 1 | 53.66 | 37.50 | 62.96 | 51.37 | 43.90 | 58.33 | 29.63 | 43.95 | 2.44 | 4.17 | 7.41 | 4.67 | 0.00 | 0.00 | 0.00 | 0.00 |
| 2 | 24.39 | 29.17 | 33.33 | 28.96 | 63.41 | 58.33 | 51.85 | 57.86 | 12.20 | 16.67 | 14.81 | 14.56 | 0.00 | 0.00 | 0.00 | 0.00 |
| 3 | 39.02 | 25.00 | 37.04 | 33.69 | 43.90 | 62.50 | 53.70 | 53.37 | 17.07 | 12.50 | 9.26 | 12.94 | 0.00 | 0.00 | 0.00 | 0.00 |
| 4 | 31.71 | 25.00 | 42.59 | 33.10 | 60.98 | 41.67 | 44.44 | 49.03 | 7.32 | 33.33 | 12.96 | 17.87 | 0.00 | 0.00 | 0.00 | 0.00 |
| 5 | 34.15 | 50.00 | 25.93 | 36.69 | 56.10 | 33.33 | 61.11 | 50.18 | 9.76 | 16.67 | 12.96 | 13.13 | 0.00 | 0.00 | 0.00 | 0.00 |
| 6 | 34.15 | 33.33 | 33.33 | 33.60 | 51.22 | 50.00 | 53.70 | 51.64 | 14.63 | 20.83 | 12.96 | 16.14 | 0.00 | 0.00 | 0.00 | 0.00 |
| 7 | 43.90 | 45.83 | 40.74 | 43.49 | 46.34 | 41.67 | 50.00 | 46.00 | 9.76 | 16.67 | 9.26 | 11.90 | 0.00 | 0.00 | 0.00 | 0.00 |
| 8 | 31.71 | 41.67 | 33.33 | 35.57 | 53.66 | 58.33 | 51.85 | 54.61 | 14.63 | 4.17 | 14.81 | 11.20 | 0.00 | 0.00 | 0.00 | 0.00 |
| 9 | 19.51 | 29.17 | 24.07 | 24.25 | 68.29 | 62.50 | 64.81 | 65.20 | 9.76 | 12.50 | 11.11 | 11.12 | 2.44 | 0.00 | 0.00 | 0.81 |
| 10 | 39.02 | 25.00 | 38.89 | 34.30 | 41.46 | 62.50 | 51.85 | 51.94 | 19.51 | 12.50 | 9.26 | 13.76 | 0.00 | 0.00 | 0.00 | 0.00 |
| 11 | 43.90 | 37.50 | 42.59 | 41.33 | 56.10 | 45.83 | 44.44 | 48.79 | 0.00 | 16.67 | 12.96 | 9.88 | 0.00 | 0.00 | 0.00 | 0.00 |
| TOTAL | 35.92 | 34.47 | 37.71 | 36.03 | 53.21 | 52.27 | 50.67 | 52.05 | 10.64 | 15.15 | 11.61 | 12.47 | 0.22 | 0.00 | 0.00 | 0.07 |

Parameter Wise School Level Student Feedback on Curriculum

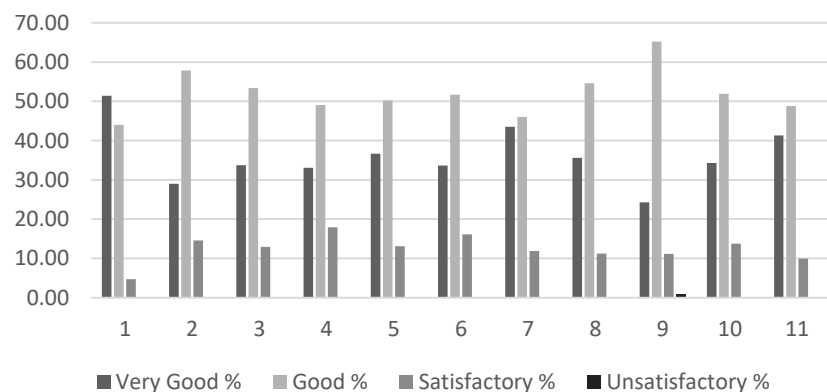

Parameters for Feedback from Students

| | |
|----|--|
| 1 | Course Content of the Syllabus |
| 2 | Relevance of the course in the overall structure of program. |
| 3 | Employment Orientation in the Curriculum. |
| 4 | Recommended Reading material was. |
| 5 | Class tests/mid-semester tests were conducted. |
| 6 | Opportunities for the students to participate in internship, field & Industry visit, Excursion, Outbound activities. |
| 7 | Opportunities for students to attend guest lectures, Seminars, Workshops, Value added programs, Conferences, Competitions. |
| 8 | Weekly Hours assigned for this course are sufficient to cover the course contents. |
| 9 | Difficulty level of the course |
| 10 | Current syllabi provide opportunity to enhance research orientation. |
| 11 | Planning of academic assignments and availability of resources to complete the same. |

Teacher Feedback Analysis

The below chart is the consolidated School level analysis report from the 14 Teacher's of School of Health & Allied Science for the year 2019-20

ARKA JAIN University, Jharkhand – 2019-20 – Program Wise Parameter Wise Consolidated Teacher's Feedback

| School Name | School of Health & Allied Science | | | | |
|-------------------------------------|-----------------------------------|---------|-------------|------------|---------------------|
| No. of Respondents | 14 | | | | |
| Parameter for Feedback from Faculty | STRONGLY AGREE % | AGREE % | UNCERTAIN % | DISAGREE % | STRONGLY DISAGREE % |
| 1 | 71.43 | 28.57 | 0.00 | 0.00 | 0.00 |
| 2 | 57.14 | 42.86 | 0.00 | 0.00 | 0.00 |
| 3 | 78.57 | 21.43 | 0.00 | 0.00 | 0.00 |
| 4 | 50.00 | 42.86 | 0.00 | 0.00 | 0.00 |
| 5 | 50.00 | 35.71 | 0.00 | 0.00 | 7.14 |
| 6 | 64.29 | 28.57 | 0.00 | 0.00 | 7.14 |
| 7 | 64.29 | 35.71 | 0.00 | 0.00 | 0.00 |
| 8 | 64.29 | 21.43 | 0.00 | 0.00 | 0.00 |
| 9 | 42.86 | 57.14 | 0.00 | 0.00 | 0.00 |
| 10 | 71.43 | 28.57 | 0.00 | 0.00 | 0.00 |
| 11 | 78.57 | 21.43 | 0.00 | 0.00 | 0.00 |
| 12 | 50.00 | 42.86 | 0.00 | 0.00 | 0.00 |
| 13 | 64.29 | 35.71 | 0.00 | 0.00 | 0.00 |

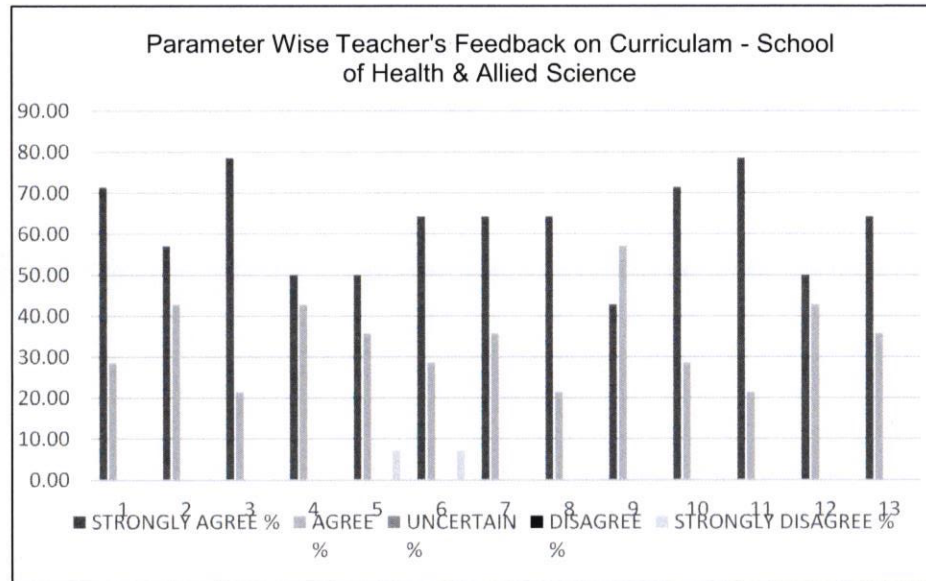

| Parameters for Feedback from Teachers | |
|---------------------------------------|---|
| 1 | The syllabi is appropriate to program/courses |
| 2 | Courses are significant in terms of knowledge, concepts, manual skill, analytical abilities, Academia Industry linkage and broadening perspectives. |
| 3 | Program contents satisfy the vision and mission of the university. |
| 4 | Credit allocation to each course is appropriate. |
| 5 | Well defined course objectives and course outcome to have significant learning outcomes. |
| 6 | Practical courses enable students to acquire analytical/ experimental skills and to design and solve problems. |
| 7 | The course content is well supported by relevant reference and book materials. |
| 8 | Availability and accessibility of reference books/textual reading materials in the Department/ University Library. |
| 9 | Availability and accessibility of additional source material (library e-learning materials). |
| 10 | On-time coverage of the prescribed syllabus is possible within the allotted hours. |
| 11 | Continuous Assessment Tests and semester examinations are conducted regularly well in time with proper coverage of all units in the syllabus. |
| 12 | Freedom to propose, modify, suggest and incorporate new topics in the syllabus. |
| 13 | Freedom to adopt new techniques/strategies of teaching. |

a.p.s h m v a s t e n

